

STAN 68 - sprat 6 / jednoiposoban - 46.37 m²

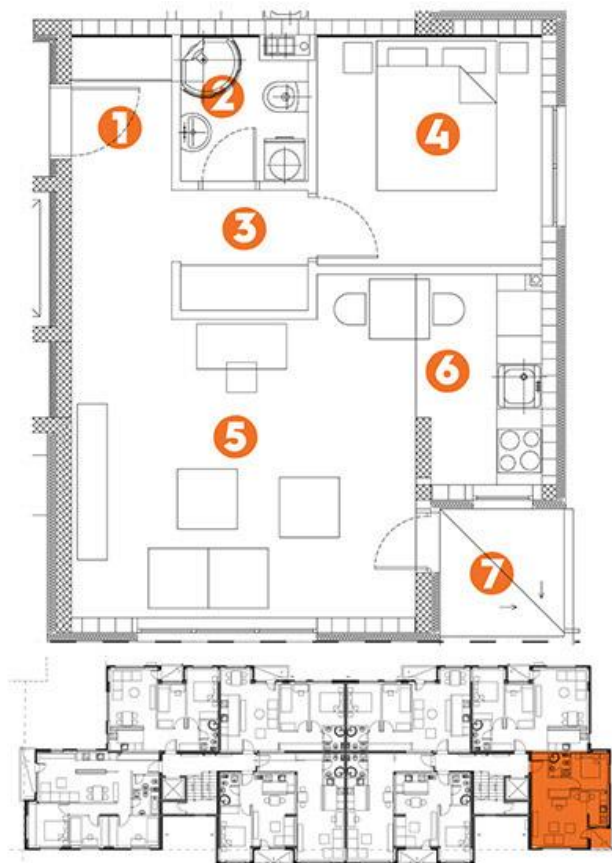

ORIJENTACIJA STANA: Jugo-istok



1	Ulaz	5.04
2	Kupatilo	3.06
3	Degažman	2.72
4	Spavaća soba	9.12
5	Dnevni boravak	19.08
6	Kuhinja	4.53
7	Lodja	2.82

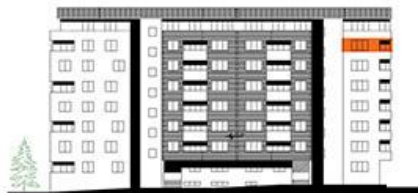

TEHNIČKA OPREMLJENOST:	GREJANJE:	PREVOZ:	POGODNOSTI:
- Telefon	- Internet	- Centralno	- Garaža
- Kablovska	- Video nadzor	- Autobus	- Stanarska ostava
- Interfon	- Lift		
- Mesto za klimu			

Ekskluzivni zastupnik prodaje stanova i lokala:

coreside
An International Associate of Savills



Telefon: + 381 11 301 0000
Mobilni: + 381 63 234 805
Mobilni: + 381 63 430 605
Fax: + 381 11 301 0015
Adresa: Knez Mihailova 1, 11 000 Beograd, Srbija